

Advisory Note:- Existing service locations are indicative only and shall be verified at detailed design and construction stage.

True North Orientation | Sheet 1: North Orientation

- Legend**
- Townland Boundary
 - Townland Names
 - Existing N16
 - Road Number
 - Bridge Name

- N15 Sligo to County Boundary - Emerging Preferred Route
- Eastern Garvoge River Bridge and Approach Roads - Planning Consent Granted
- N16 Manorhamilton to Sligo County Boundary - Emerging Preferred Route
- Potential N16 online local widening and junction improvements

- Services Legend:**
- HV --- HV --- ESB High Voltage Overhead (38kV)
 - HV --- HV --- ESB High Voltage Underground (38kV)
 - MV --- MV --- ESB Medium Voltage Overhead (10kV/20kV)
 - EIR --- EIR --- EIR Overhead
 - EIR --- EIR --- EIR Underground

- BT --- BT --- BT Network
- ENet --- ENet --- ENet Fibre
- W --- W --- Watermains
- FS --- FS --- Wastewater Services

- Refined 'Feasible Route Options' Legend:**
- Route Option 1A-v2
 - Route Option 1A/1B-v2 (incorporating elements of N15 Emerging Preferred Route)
 - Route Option 2A-v2
 - Route Option 2A/2B-v2 (incorporating elements of N15 Emerging Preferred Route)
 - Route Option 5
 - Route Option 8-v2
 - Route Option 12
 - Route Option 12-v2
 - Route Option 13

Note:- Design is a **WORK IN PROGRESS**; All proposed road levels indicated are based on a design developed for Phase 2 of the TII PMG and may be revised during the design development process; No other use of this material may be made without the licence of the copyright holder in accordance with Section 74(3) of the Copyright and related Rights Act, 2000. © Ordnance Survey Ireland. All rights reserved. Licence number 2010/20 CCMA/ Sligo County Council

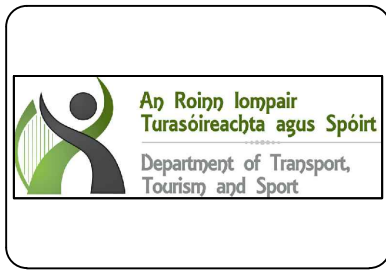

SLIGO COUNTY COUNCIL
TII National Roads Project Office
Sligo County Council
 Business Centre, Market Yard, Sligo, Ireland F91 WV7R
 Tel: 071 91-11111; e-mail: fmechan@sligo.gov.ie

Date	By	Revision

Project: N16 Sligo to County Boundary
Title: Existing Utilities

Scales: 1:10,000 @ A3 | **Date:** June 2017 | **Job No.:**

Design: FM | **Drawn:** BR | **Checked:** FM | **Approved:** EC

Figure No.: N16-RS-095
Sheet 1 of 3

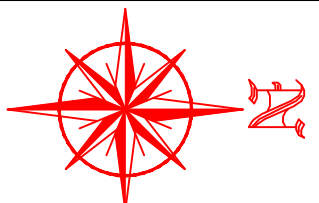
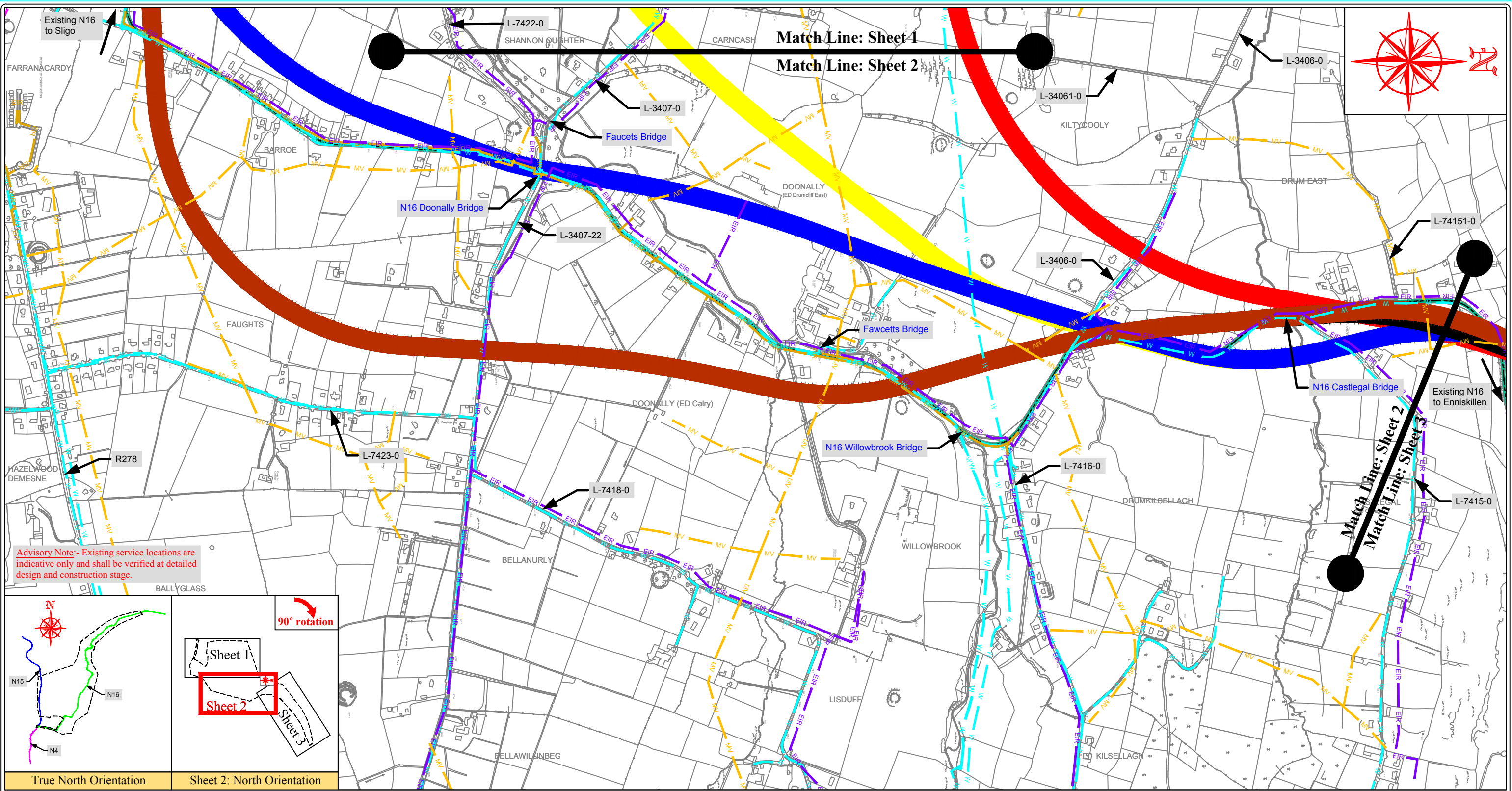

Advisory Note: Existing service locations are indicative only and shall be verified at detailed design and construction stage.

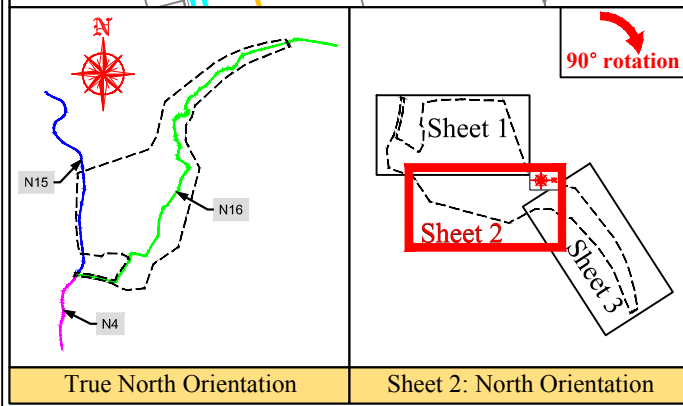

Legend	
	Townland Boundary
	Townland Names
	Existing N16
	Road Number
	Bridge Name
	N15 Sligo to County Boundary - Emerging Preferred Route
	Eastern Garvoe River Bridge and Approach Roads - Planning Consent Granted
	N16 Manorhamilton to Sligo County Boundary - Emerging Preferred Route
	Potential N16 online local widening and junction improvements

Services Legend:	
	ESB High Voltage Overhead (38kV)
	ESB High Voltage Underground (38kV)
	ESB Medium Voltage Overhead (10kV/20kV)
	EIR Overhead
	EIR Underground
	BT Network
	ENet Fibre
	Watermains
	Wastewater Services

Refined 'Feasible Route Options' Legend:	
	Route Option 1A-v2
	Route Option 1A/1B-v2 (incorporating elements of N15 Emerging Preferred Route)
	Route Option 2A-v2
	Route Option 2A/2B-v2 (incorporating elements of N15 Emerging Preferred Route)
	Route Option 5
	Route Option 8-v2
	Route Option 12
	Route Option 12-v2
	Route Option 13

Note:
Design is a **WORK IN PROGRESS**. All proposed road levels indicated are based on a design developed for Phase 2 of the TII PMG and may be revised during the design development process. No other use of this material may be made without the licence of the copyright holder in accordance with Section 74(3) of the Copyright and related Rights Act, 2000.
© Ordnance Survey Ireland. All rights reserved.
Licence number 2010/20 CCMA/ Sligo County Council

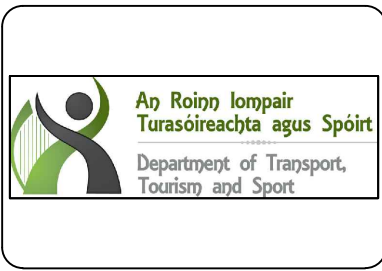

SLIGO COUNTY COUNCIL
TII National Roads Project Office
Sligo County Council
Business Centre, Market Yard, Sligo, Ireland F91 WV7R
Tel: 071 91-11111; e-mail: fmechan@sligoecoco.ie

Date	By	Revision

Project N16 Sligo to County Boundary		Title Existing Utilities	
Scales 1:10,000 @ A3	Date June 2017	Job No.	
Design FM	Drawn BR	Checked FM	Approved EC
Figure No.: N16-RS-096 Sheet 2 of 3			

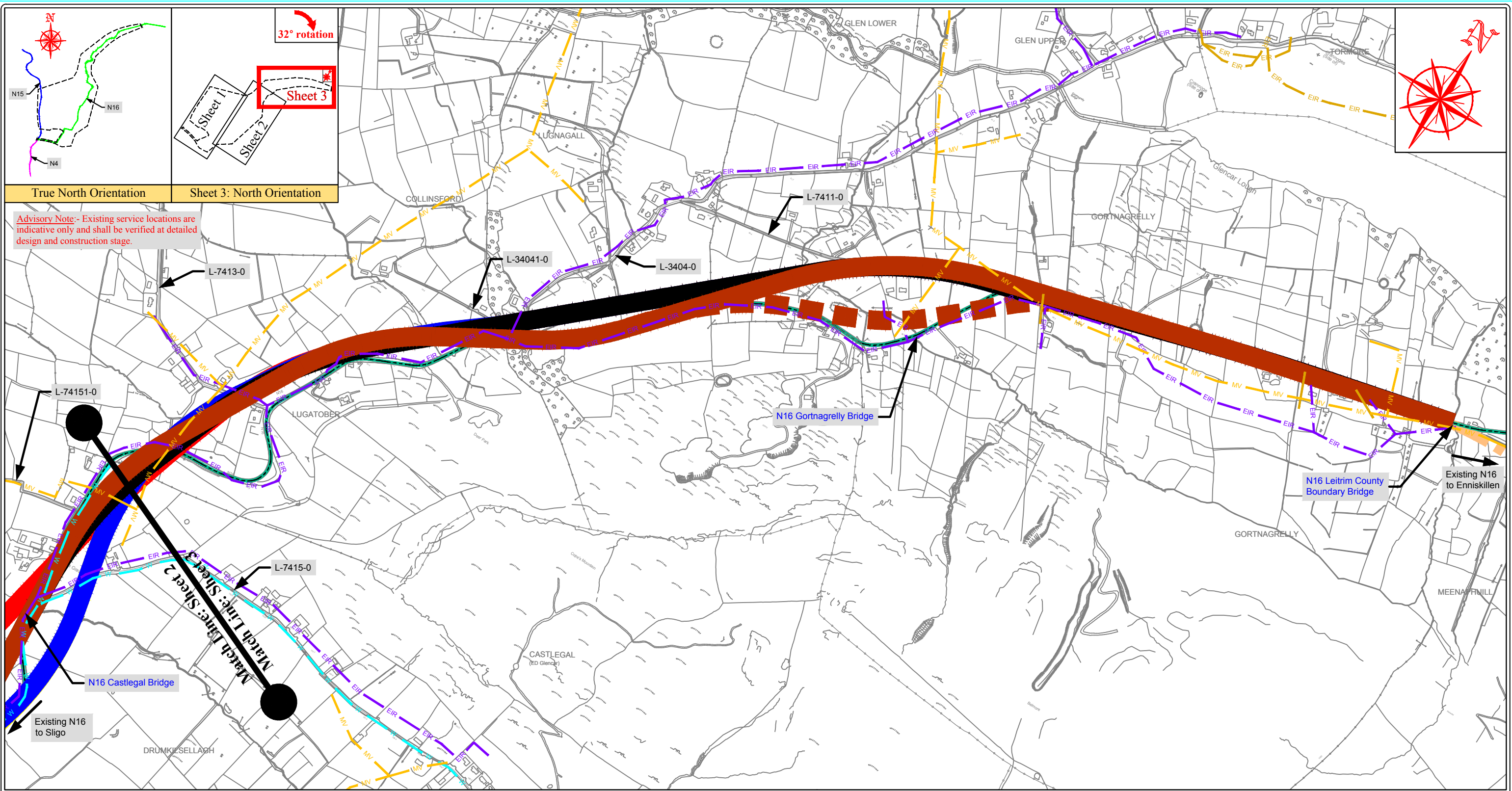

Advisory Note: Existing service locations are indicative only and shall be verified at detailed design and construction stage.

Legend

- Townland Boundary
- Townland Names
- Existing N16
- Road Number
- Bridge Name
- N15 Sligo to County Boundary - Emerging Preferred Route
- Eastern Garvoe River Bridge and Approach Roads - Planning Consent Granted
- N16 Manorhamilton to Sligo County Boundary - Emerging Preferred Route
- Potential N16 online local widening and junction improvements

Services Legend:

- ESB High Voltage Overhead (38kV)
- ESB High Voltage Underground (38kV)
- ESB Medium Voltage Overhead (10kV/20kV)
- EIR Overhead
- EIR Underground
- BT Network
- ENet Fibre
- Watermains
- Wastewater Services

Refined 'Feasible Route Options' Legend:

- Route Option 1A-v2
- Route Option 1A/1B-v2 (incorporating elements of N15 Emerging Preferred Route)
- Route Option 2A-v2
- Route Option 2A/2B-v2 (incorporating elements of N15 Emerging Preferred Route)
- Route Option 5
- Route Option 8-v2
- Route Option 12
- Route Option 12-v2
- Route Option 13

Note:-
Design is a **WORK IN PROGRESS**. All proposed road levels indicated are based on a design developed for Phase 2 of the TII PMG and may be revised during the design development process. No other use of this material may be made without the licence of the copyright holder in accordance with Section 74(3) of the Copyright and related Rights Act, 2000.
© Ordnance Survey Ireland. All rights reserved.
Licence number 2010/20 CCMA/ Sligo County Council



SLIGO COUNTY COUNCIL
TII National Roads Project Office
Sligo County Council
Business Centre, Market Yard, Sligo, Ireland F91 WV7R
Tel: 071 91-11111; e-mail: fmechan@sligoecoco.ie

Date	By	Revision

Project N16 Sligo to County Boundary
Title Existing Utilities

Scales 1:10,000 @ A3	Date June 2017	Job No.
Design FM	Drawn BR	Checked FM
		Approved EC

Figure No.: N16-RS-097
Sheet 3 of 3